Spencer.

Laurel Court, Endcliffe Vale Road, Sheffield, S10 3DU

Buy

a perfect, peaceful and leafy location for this larger than average three bedroom first floor apartment, having communal parking and a single garage.

from Spencer.

- Available with no onward chain
- Three bedroom first floor apartment
- Fitted kitchen and ample storage cupboards
- Family bathroom and second separate WC
- Single garage, communal parking and visitor spaces
- Excellent location in leafy communal gardens
- In need of some modernisation
- Council Tax Band-D
- EPC Rating-C
- What3Words///sound.robot.placed

Offers Around

£300,000

Floorplan

FIRST FLOOR
995 sq.ft. (92.4 sq.m.) approx.

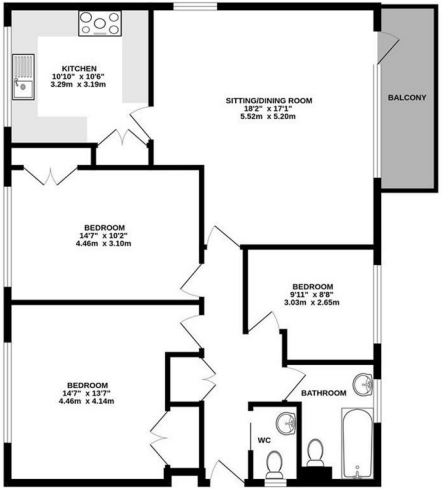

TOTAL FLOOR AREA : 995 sq.ft. (92.4 sq.m.) approx.

Whilst every attempt has been made to ensure the accuracy of the floorplan contained here, measurements of doors, windows, rooms and any other items are approximate and no responsibility is taken for any error, omission or mis-statement. This plan is for illustrative purposes only and should be used as such by any prospective purchaser. The services, systems and appliances shown have not been tested and no guarantee as to their operability or efficiency can be given.
Made with Metropix ©2026

Spencer.

+44 (0)114 268 3682
info@spencersestateagents.co.uk

469 Ecclesall Road, Sheffield, S11 8PP
SpencersEstateAgents.co.uk

SpencersAgents
SpencersAgents
SpencersEstateAgents

All enquiries and negotiations conducted via the Spencers office. We are obliged under the Estate Agent Act 1991 to qualify all offers and an independent mortgage consultant will speak to you to substantiate your details. The particulars are set out as a general outline only for guidance and do not constitute part of an offer or contract. Measurements are given in good faith and believed to be correct. Any prospective buyer should satisfy themselves as to the correctness of all statements and should not rely on them as representation of fact. no person in the employment of Spencers has any authority to make or give representation or warranty whatever in relation to this property.

Viewing: Via the Agents
Spencers Agents Ltd, 469 Ecclesall Road, Sheffield S11 8pp | Registered in England No. 7565948